

Sofyan

Nihavend

Müzik: İrfan Özbakır

GÖNLÜM SANA BAĞLANMIŞ

Söz: Dr. Vahit Özyayın

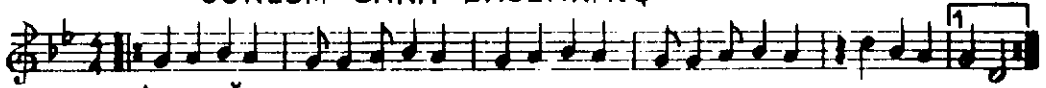

Aranağme

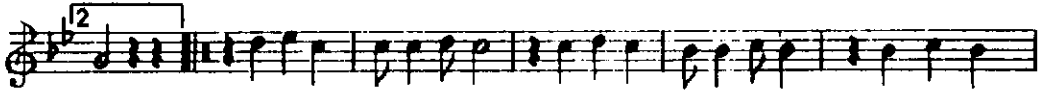

GÖN LÜM SA NA

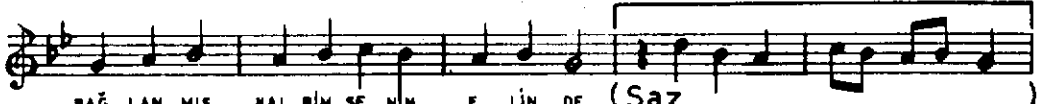

BAĞ LAN MIŞ HAL BİM SE NİN E LİN DE (Saz



SON SÖZ SEN DE Bİ TE ÇEK FER MAN SE NİN Dİ LİN DE (Saz

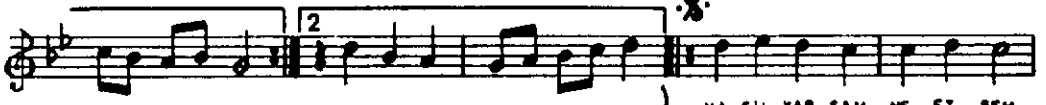

NA SİL YAP SAM NE ET SEM

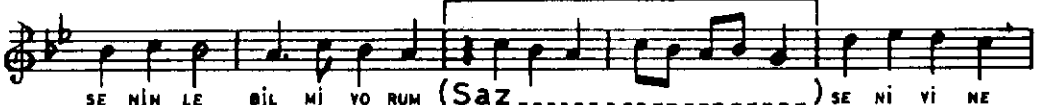

SE NİN LE BİL Mİ YO RUM (Saz

SE Nİ Vİ NE



ÖV LE ÇOK ÖV LE ÇOK SE Vİ YO RUM (Saz



(Saz) Aranağme



BİR GÜN BA HAR Gİ Bİ SİN İ LİK TAT LI



GÜ NEŞ SİN (Saz) BİR GÜN YA KIP KA VU RAN



KIP KI ZİL BİR A TEŞ SİN (Saz

TURHAN
TAŞAN